

140 NW MacLeay Blvd  
Portland, OR 97210

First Floor	959 sf
Second Floor	1,020 sf
Lower Level	1,104 sf
Total	3,083 sf

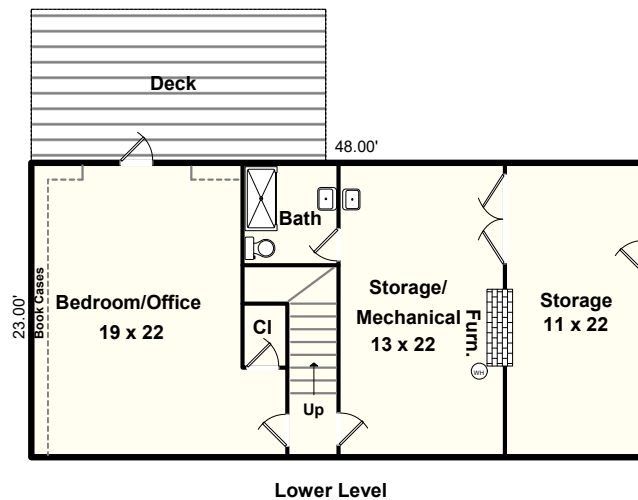
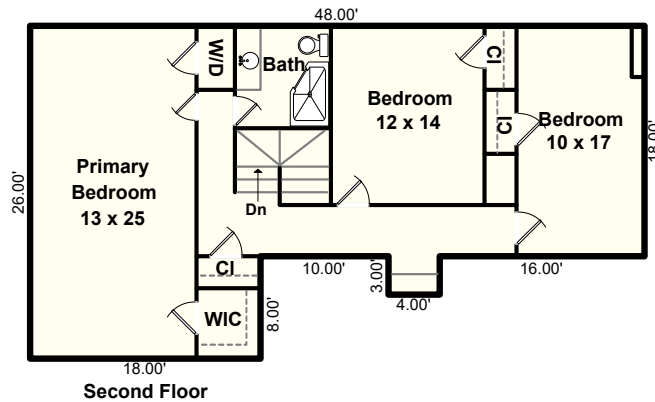
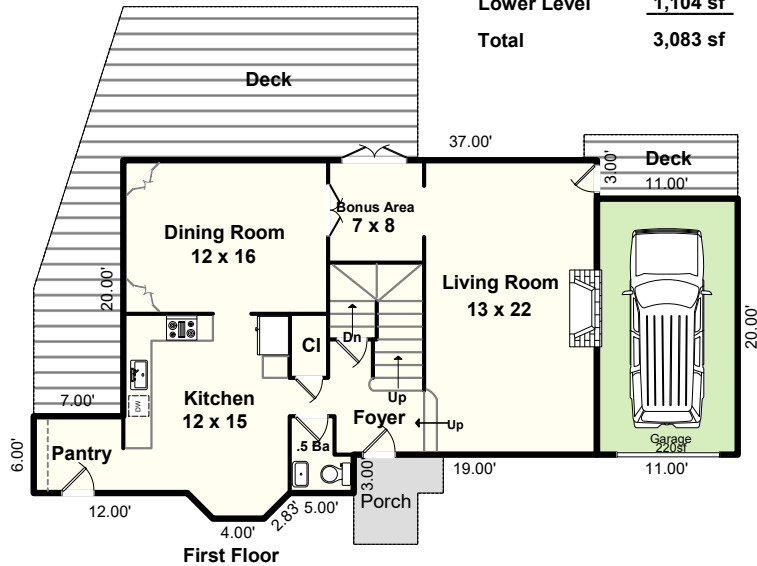

Floor Plan By: Michael Teach, Measurement Northwest  
(Formerly Teach Appraising)  
[MeasurementNorthwest@outlook.com](mailto:MeasurementNorthwest@outlook.com)

Due to rounding and the difficulty in measuring to the outside walls of upper floors and basements, the calculations should be considered as a reasonable estimate only, not guaranteed, and should be independently verified. Approximate room dimensions. Prepared for the noted client only, no other use or user is authorized. All rights reserved.